

HASA VHR QuickStart – Radiology Tab

The “Radiology” tab will provide more details about individual radiology reports listed in the VHR. You can get to this tab by clicking on the “Radiology” tab along the left-hand side of your screen or by clicking the “Radiology” title from on the “ADT/Lab/Rad/Transcription” page.

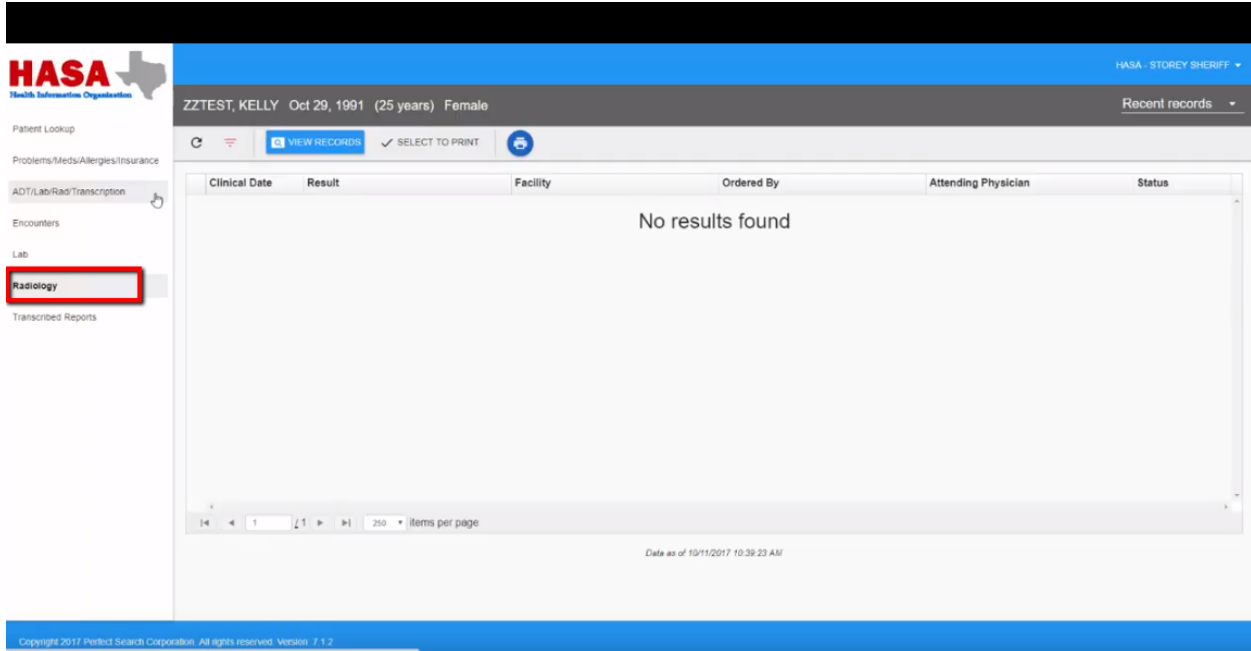

Below the patient’s information, you’ll see several function buttons. For more details about these buttons, please the Quickstart Guide for ADT/Lab/Rad/Transcriptions.

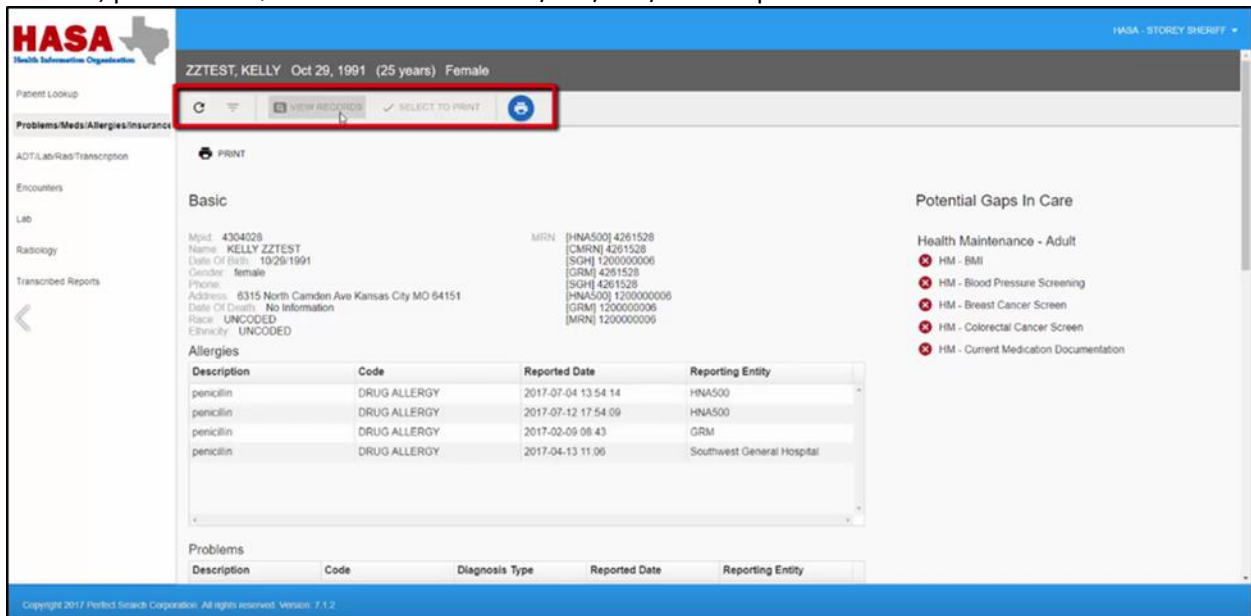

Since we don't have any results available in the default 90-day date range window, click the "Filter" icon to customize the date range. When you have chosen the correct date range, click "Filter".

The screenshot shows the HASA interface for patient ZZTEST, KELLY. The search criteria include Facility, Provider, and a date range from 7/13/2017 to 10/11/2017. A red starburst callout indicates that the default date range is 90 days. A red box around the table area states "No results found".

The columns available are "Result" (Report Name), "Facility", "Ordered by" (Physician), "Attending Physician", and "Status". To select an individual result, click on the desired record.

Note: These codes will be normalized in a future version. Keep in mind that we do not receive Radiology images, only the results.

The screenshot shows the HASA interface with search results for patient ZZTEST, KELLY. The date range is set to 7/13/2015 to 10/11/2017. A red box highlights the first result in the table.

Clinical Date	Result	Facility	Ordered By	Attending Physician	Status
2017-04-13 11:06	CT Brain/Head w/ + w/o Contrast	Southwest General Hospital	CERNER CERNER	CERNER CERNER	Final
2017-04-13 11:06	XR Ankle 2 Views Bilateral	Southwest General Hospital	CERNER CERNER	CERNER CERNER	Final
2017-04-13 11:06	XR Abdomen KUB 1 View	Southwest General Hospital	CERNER CERNER	CERNER CERNER	Final
2017-04-13 11:06	XR Abdomen KUB 1 View	Southwest General Hospital	CERNER CERNER	CERNER CERNER	Final
2017-04-13 11:06	CT Brain/Head w/ + w/o Contrast	Southwest General Hospital	CERNER CERNER	CERNER CERNER	Final
2017-04-13 11:06	XR Ankle 2 Views Bilateral	Southwest General Hospital	CERNER CERNER	CERNER CERNER	Final

From the expanded view, you can see more details about the report. By clicking the “Original Documents” box you can find more details such as findings, impressions, and ordering provider. This information is typically sent to HASA in free text sections and can’t be broken into discrete fields, so make sure to view this document.

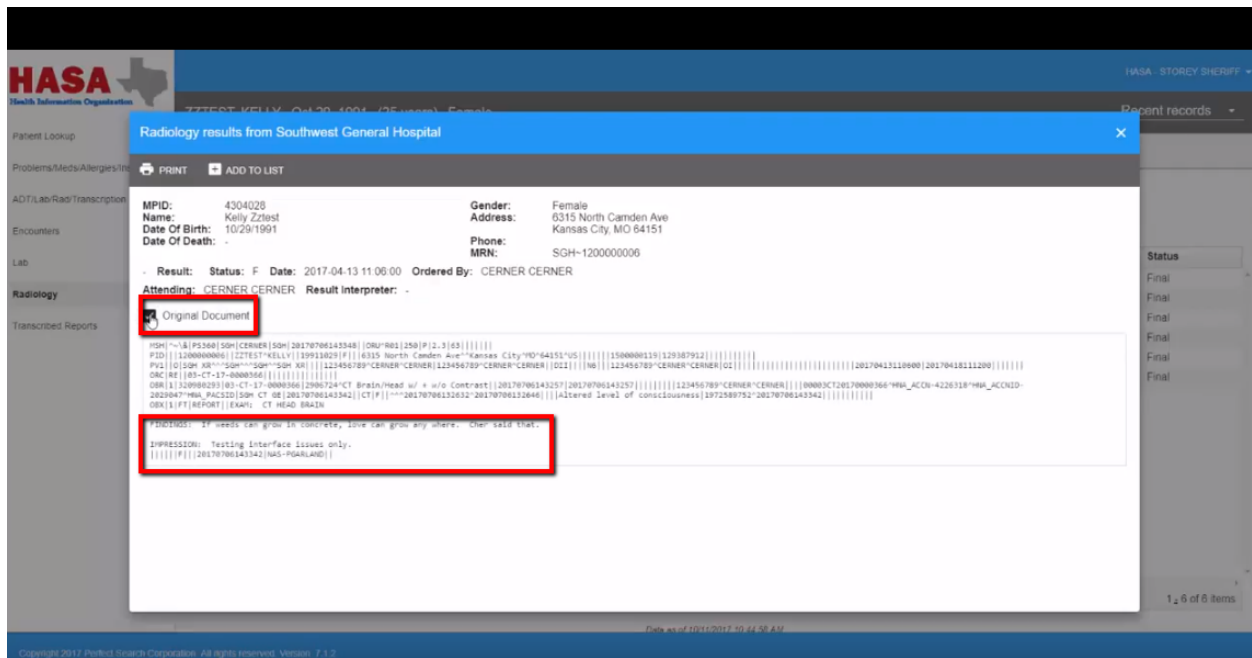

You can print this individual record by clicking the “Print” button at the top of the document or you can click “Add to List” to add it to your list of documents to print later.

